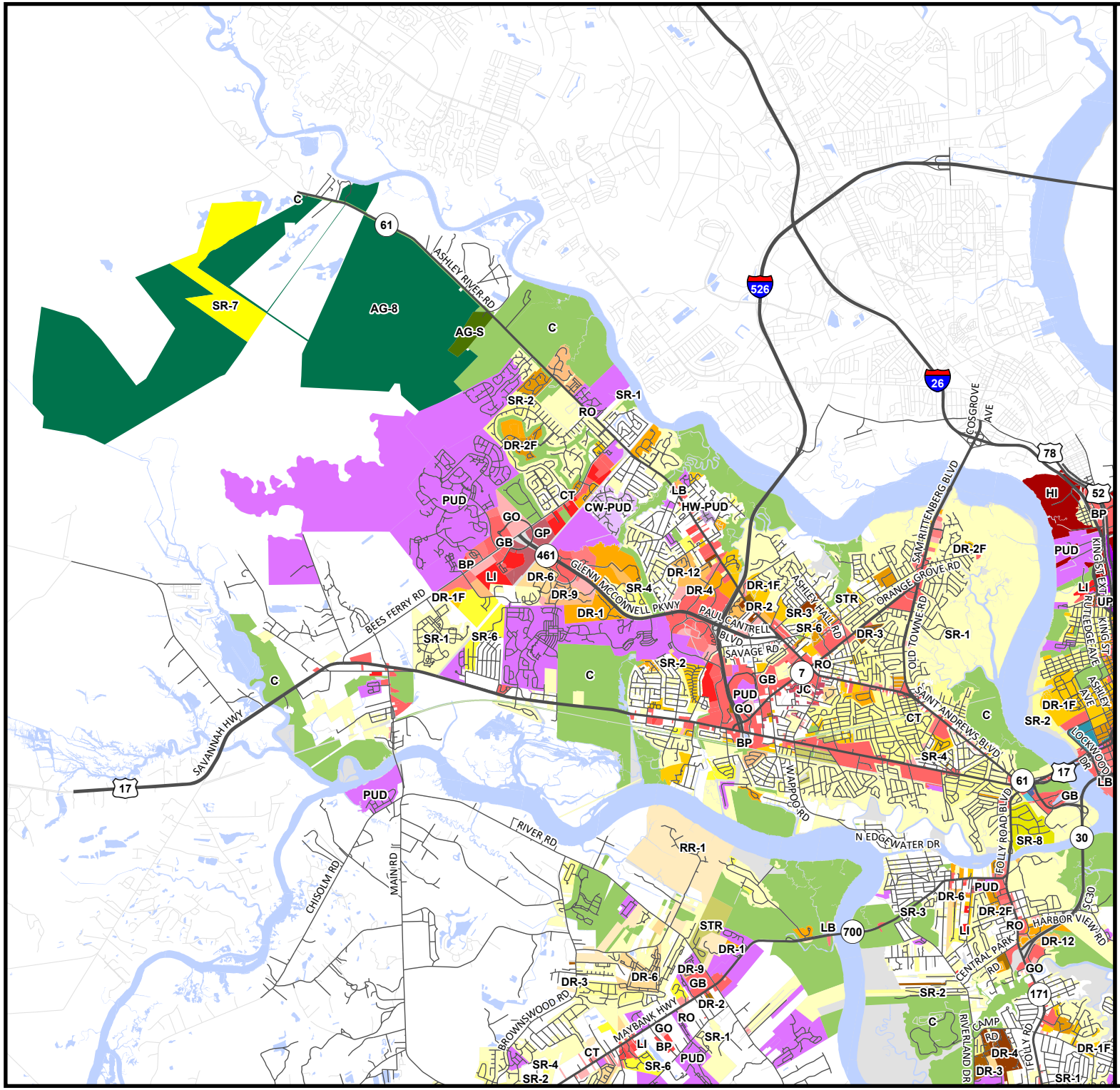

Base Zoning
City of Charleston

West Ashley area

See more details and the most up to date data at the Interactive Zoning Map http://gis.charleston-sc.gov/

- Highways
- Streets
- CDC Streets
- Water
- City of Charleston

Base Zoning

C	DR-6	BP	CY
AG-8	DR-9	JC	DI-C
AG-S	DR-12	LI	DI-CA
RR-1	DR-1F	HI	DI-CB
SR-1	DR-1	UP	DI-P
SR-2	DR-2F	PUD	DI-R
SR-3	DR-2	CW-PUD	DI-RI
SR-4	DR-3	HW-PUD	DI-TC
SR-5	DR-4	MU-1	DI-I
SR-6	RO	MU-2	DI-GO
SR-7	GO	MU-1/WH	DI-BP
SR-8	CT	MU-2/WH	DI-LI
STR	LB	GP	NZ
	GB	UC	

0 2,000 4,000 8,000 12,000
Feet

0 0.5 1 2 3
Miles

Important Disclaimer Notice

The City of Charleston makes no warranty, representation, or guaranty as to the content, sequence, accuracy, timeliness, or completeness of any information provided herein or derived from the mapping data for any reason. The City of Charleston explicitly disclaims any representations and warranties, including, without limitation, the implied warranties of merchantability and fitness for a particular purpose. The user knowingly waives any and all claims for damages against any and all of the entities comprising the City of Charleston that may arise from the mapping data.

N W E S

Zoning data current to 12/31/2019
Map created 7/1/2020

City of Charleston
Department of Information Technology
GIS Division
2 George St, Suite 2800
Charleston, SC 29401
www.charleston-sc.gov

© Copyright 2020 City of Charleston
All Rights Reserved