Base Zoning

West Ashley area

City of Charleston

See more details and the most up to date data
at the Interactive Zoning Map
https://gis.charleston-sc.gov/

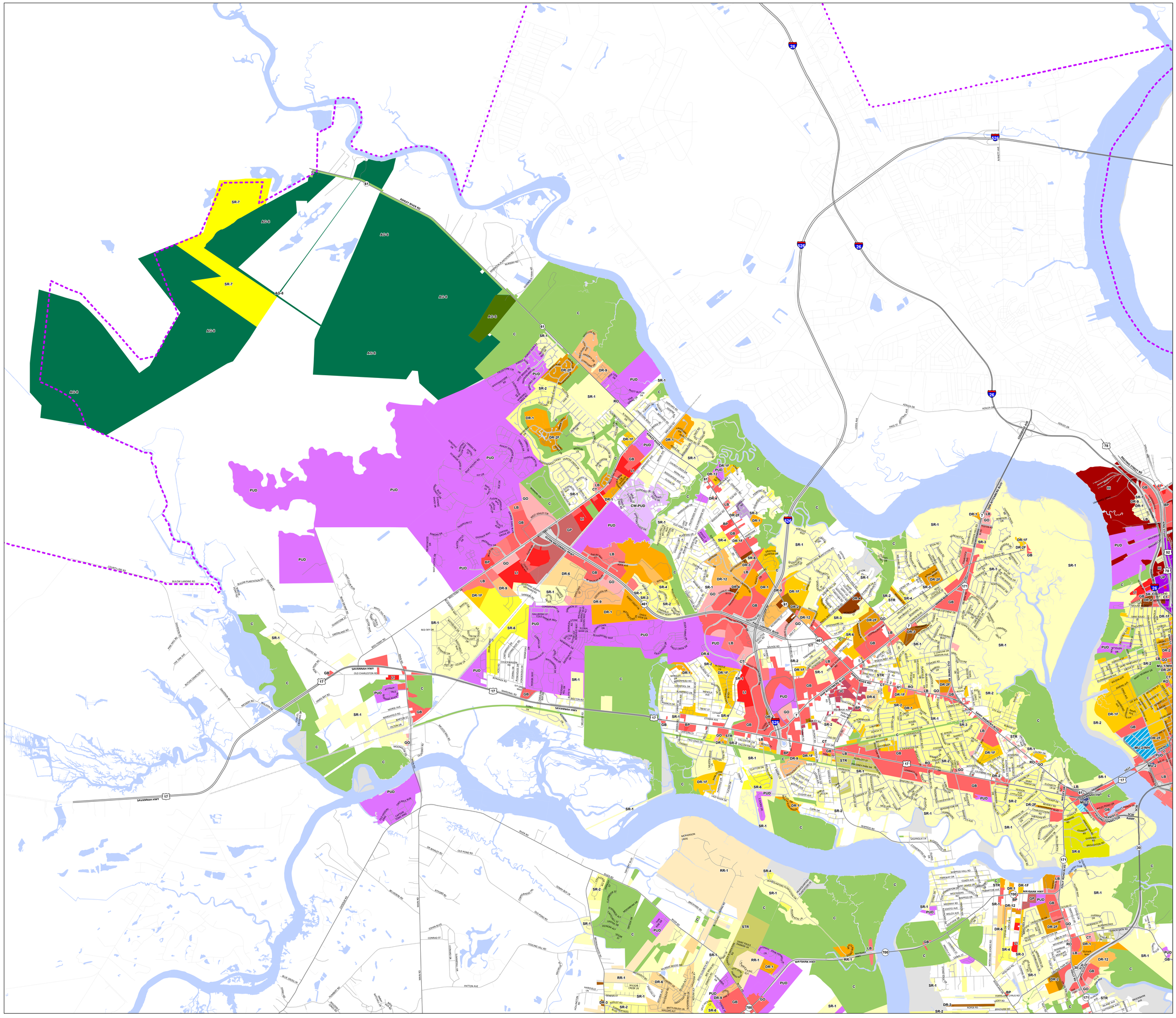

Highways
Collector roads
Streets
Charleston County Streets
Railroads
County boundaries
Water features
City of Charleston

Base Zoning

C	DR-9	BP	DI-C
AG-8	DR-12	JC	DI-CA
AG-5	DR-1F	LI	DI-CB
RR-1	DR-1	HI	DI-P
SR-1	DR-2F	UC	DI-R
SR-2	DR-2	MU-1	DI-RI
SR-3	DR-3	MU-2	DI-TC
SR-4	DR-4	MU-1/WH	DI-BP
SR-5	RO	MU-2/WH	DI-GO
SR-6	GO	UP	DI-I
SR-7	CT	PUD	DI-LI
SR-8	LB	HW-PUD	NZ
STR	GB	CW-PUD	
DR-6	GP	CY	

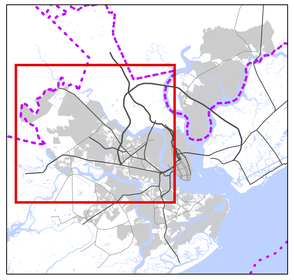

Scale 1:24,000

0 1,000 2,000 4,000 6,000 8,000
Feet

0 0.25 0.5 1 1.5
Miles

N
W E
S

Zoning data current to 12/31/2019

Map created 6/30/2020

Important Disclaimer Notice
The City of Charleston makes no warranty, representation, or guaranty as to the content, sequence, accuracy, timeliness, or completeness of any information provided herein or derived from the mapping data for any reason. The City of Charleston explicitly disclaims any representations and warranties, including, without limitation, the implied warranties of merchantability and fitness for a particular purpose. The user knowingly waives any and all claims for damages against any and all of the entities comprising the City of Charleston that may arise from the mapping data.

City of Charleston
Department of Information Technology
GIS Division
2 George St, Suite 2800
Charleston, SC 29401
www.charleston-sc.gov

© Copyright 2020 City of Charleston
All Rights Reserved