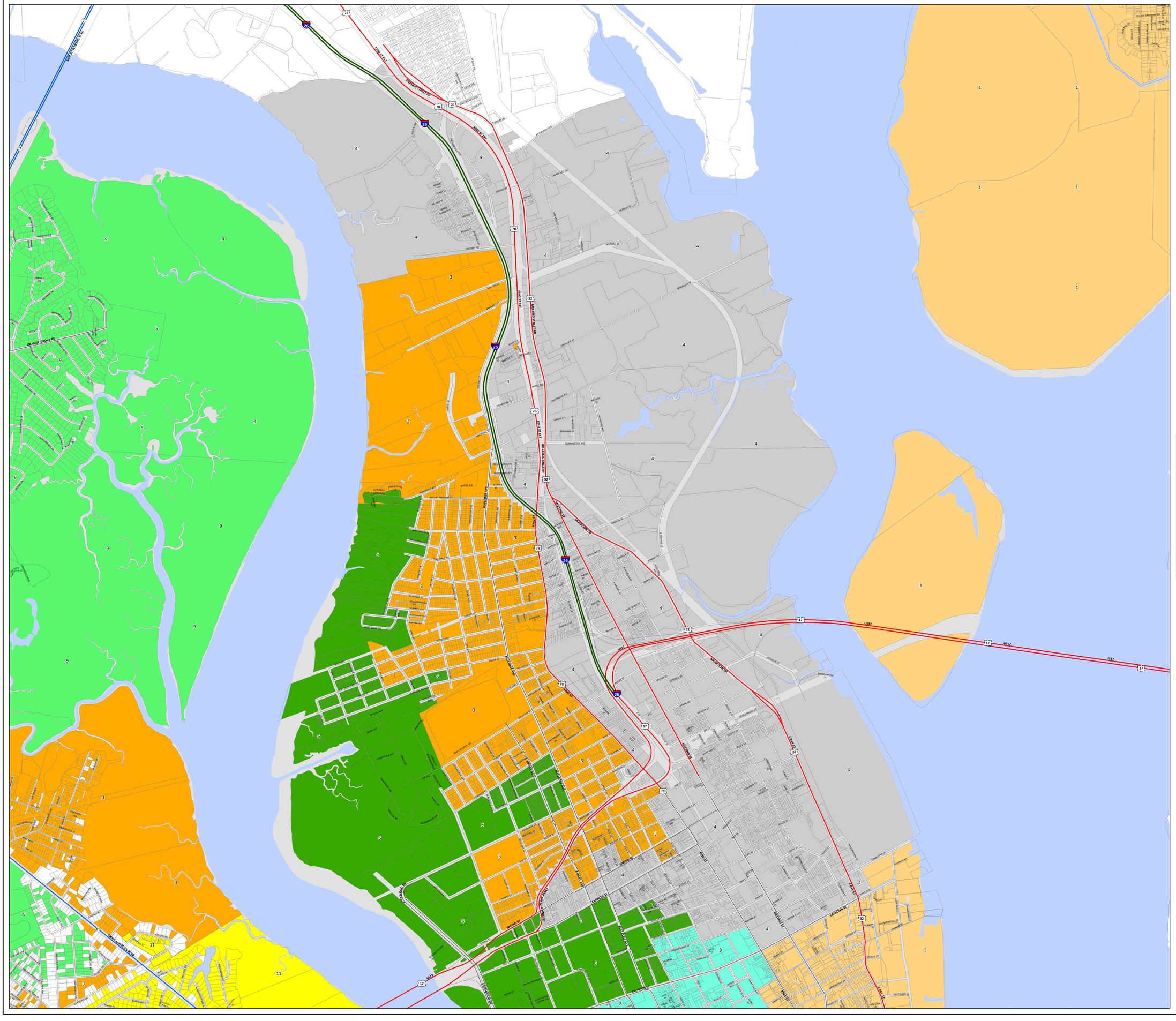

City Council District 4

City of Charleston

For more detailed and most up to date information, go to the Mapnet interactive web map at http://gis.charleston-sc.gov

- Interstates
- US Highways
- State Highways
- Collector roads
- Streets
- Pedestrian street
- Charleston County Streets
- Parcels
- Water features

City Council Districts

- 1
- 2
- 3
- 4
- 5
- 6
- 7
- 8
- 9
- 10
- 11
- 12
- Other areas in the City of Charleston

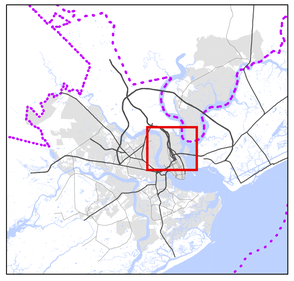

0 1,000 2,000 Feet

0 0.1 0.2 0.4 Miles

N E S W

City Limits data current to 7/16/2019

Map created 9/24/2019

Important Disclaimer Notice
The City of Charleston makes no warranty, representation, or guaranty as to the content, sequence, accuracy, timeliness, or completeness of any information provided herein or derived from the mapping data for any reason. The City of Charleston explicity disclaims any representations and warranties, including, without limitation, the implied warranties of merchantability and fitness for a particular purpose. The user knowingly waives any and all claims for damages against any and all of the entities comprising the City of Charleston that may arise from the mapping data.

City of Charleston
Department of Information Technology
GIS Division
2 George St, Suite 2800
Charleston, SC 29401
www.charleston-sc.gov

© Copyright 2019 City of Charleston
All Rights Reserved